

COSPONSORED
BY
EPIC & MIC

DEADLINE

MAR. 1, 2022 (TUE)

THEME

INTERNATIONAL EXCHANGE AROUND ME

TAKE 1 OR 2 PICTURE(S) OF YOUR EXPERIENCES AND
FEELINGS ABOUT INTERNATIONAL EXCHANGE (THINGS,
PEOPLE, EVENTS)

WORLD CITIZENS FESTIVAL 2022 PHOTO COMPETITION

PHOTO COMPETITION WILL BE HELD AS A SPECIAL EVENT OF
WORLD CITIZENS FESTIVAL.

FROM SINGLE-LENS REFLEX CAMERA TO SMARTPHONE,
ANYONE LIVING IN EHIME PREFECTURE, FROM CHILDREN TO
ADULTS, REGARDLESS OF NATIONALITY, CAN APPLY!

BEST PRIZE... 1 PERSON / ¥30,000 YEN

EXCELLENCE PRIZE... 2 PERSONS / ¥10,000 YEN RESPECTIVELY

SPECIAL PRIZE... 2 PERSONS / ¥3,000 YEN RESPECTIVELY

PARTICIPATION PRIZE... ALL APPLICANTS / ORIGINAL GOODS



QUALIFICATIONS

THOSE WHO LIVE IN EHIME PREFECTURE
(PROFESSIONAL, AMATEUR, NATIONALITY DOES
NOT MATTER)

* MINORS NEED PARENTAL CONSENT

RESULT ANNOUNCEMENT

AROUND THE END OF MAR. 2022, THE WINNERS
WILL BE NOTIFIED DIRECTLY AND WILL BE
ANNOUNCED ON EPIC & MIC WEBSITE.
WINNERS' WORKS WILL BE POSTED ON THE
WEBSITE.

INQUIRIES◆

EHIME INTERNATIONAL CENTER
(EPIC)

☎ 089-917-5678

MATSUYAMA INTERNATIONAL CENTER
(MIC)

☎ 089-943-2025



MAR. 13 (SUN) -31 (THU).
ALL THE SUBMITTED WORKS WILL
BE EXHIBITED IN COMBS LOBBY!
MAR.13 (SUN)-27(SUN).
CITIZENS WILL VOTE.

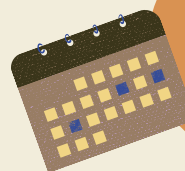

PLEASE SEE THE BACK SIDE FOR DETAILS



INTERNATIONAL EXCHANGE PHOTO COMPETITION APPLICATION REQUIREMENT

DEADLINE
MAR.1 (TUE)
5:00 P.M.

PRIZE

- Best prize (Judge Prize) ··1 person /30,000 yen
- Excellence prize (Judge Prize) ··2 persons /10,000 yen respectively
- Special prize (Citizen Prize) ··2 persons /3,000 yen respectively
- Participation prize·· all applicants / Original goods

APPLICATION CONDITIONS

- One photo on a sheet of the size of photograph called Wide-Mutsugiri (8inch×10inch) or A4 size or Data (JPEG file between 1 MB and 10 MB per photo)
- A photo sequence is not accepted.
- Either color or monochrome is possible.
- Photographing device doesn't matter.

APPLICATION RULE

- Up to 2 work submission per person is available.
- Shooting season doesn't matter.
- Image-processed works are disqualified (It refers to processing such as erasing existing ones, adding non-existent ones, changing colors, collages, etc. However, trimming, adjustment of natural density and color are not applicable to this processing)
- Application is limited to unpublished works for which the applicant has all rights
- Double application with other contests is not possible
- The submitted work(s) will not be returned.

JUDGMENT METHOD

Winning works (best prize / excellence prize) will be decided by 3 International Exchange Photo Competition judges.
The judgment criterion is not on the technique of photography basis, but on the basis of evaluating the work that is to the point to the theme or the work that has a good eye.
In addition, voting by citizens for special prize and an exhibition in COMS (Mar. 13-Mar. 27) will be implemented.

DEADLINE OF APPLICATION

.Mar. 1, 2022 (Tue) 5:00 P.M.

※Application by Print must reach us by this time of the day.

APPLICATION METHOD

<IN CASE OF SUBMISSION BY PRINTING>

Attach the application form(s) on the back of printed work(s) respectively and send (bring) them to the following address.

<IN CASE OF SUBMISSION BY DATA>

Submit the data with the filled out application form to Photo Competition Desk.

APPLICATION & INQUIRIES

‘Photo Competition Desk’

Matsuyama International Center

〒790-0003 COMS 1F, 4-20, Sanban-cho 6cho-me, Matsuyama city TEL : 943-2025

EXHIBITION WAYS

PERIOD : MAR. 13 (SUN) - MAR. 31 (THU)

VENUE : COMS 1F, Lobby

- Exhibition will be implemented by cosponsors' authority
- Works will be posted with its title, comment, place to live and nationality

COPYRIGHT AND USAGE RIGHTS OF THE SUBMITTED WORK, AND OTHER PRECAUTIONS

- The copyright of the submitted work belongs to the photographer
- Cosponsors reserve the right to use the prize-winning works free of charge for the purpose of posting in public relations media.
- Cosponsors may process the work due to editorial restrictions and consideration when using the work. The copyrighted works and portraits used in the submitted work shall be copyrighted by the applicant, or the permission of use shall be obtained in advance from the right holder. If the subject is a minor, the consent of the parent or guardian shall be obtained.
- If a legal problem arises with respect to the submitted work, its applicant has responsibility and burden to resolve all of them.
- Personal information on the application form will be used to run this competition such as winning notifications to the extent required.
- Applicants are responsible for the cost of applying.
- The exhibition period may change depending on the outbreak of COVID-19. If any changes occur, EPIC & MIC will inform you on HP of EPIC & MIC.

Cut here

World Citizens Festival (Chikyu-jin Matsuri) 2022 Photo Competition Application Form

Name:		
※In case of a minor, please write parent's name. ()		
Age:	Nationality:	E-mail:
Address		
Cell : () —		
Title of this photo:	Total works: () pieces This is the 1 st / 2 nd photo of all	Time of Photographing Month/Year
Any Comment (2-3 lines):		

※Please attach this application form on the back of each photo, using cellophane tape.

Please refrain from using glue as the surface of the photo becomes wavy.